

FACADE AVANT

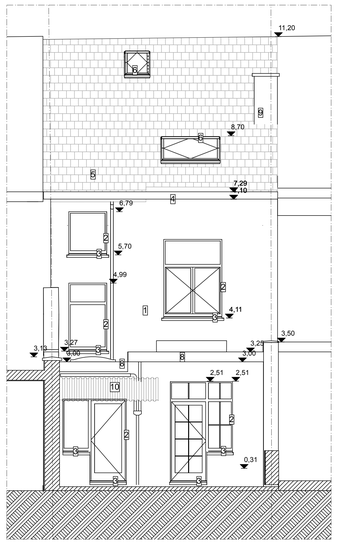

FACADE ARRIERE

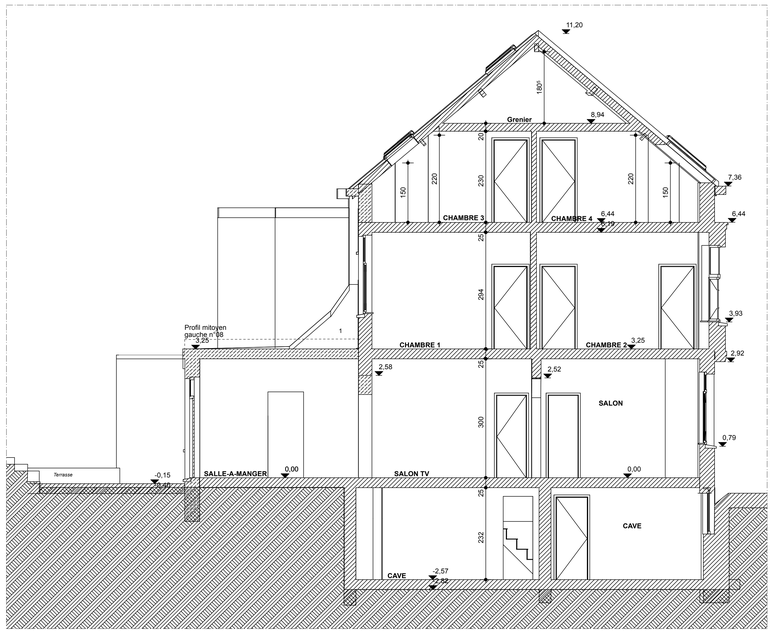

COUPE AA'

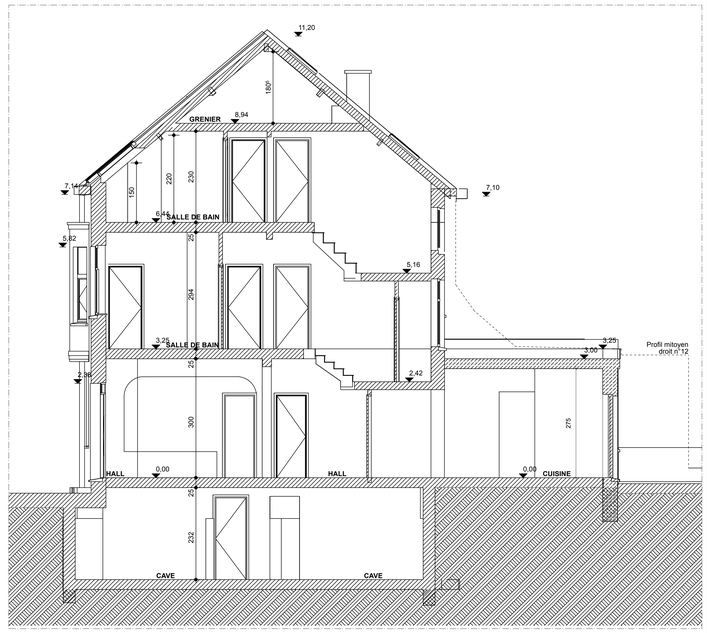

COUPE BB'

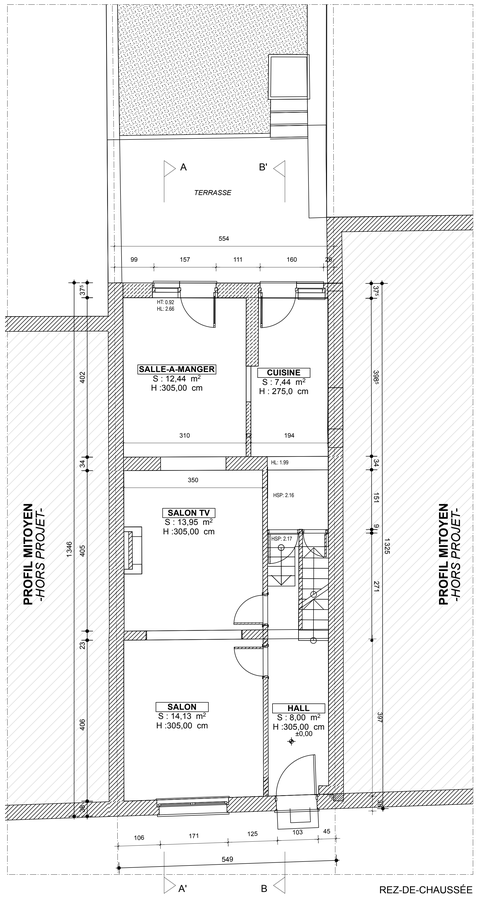

REZ-DE-CHAUSSÉE

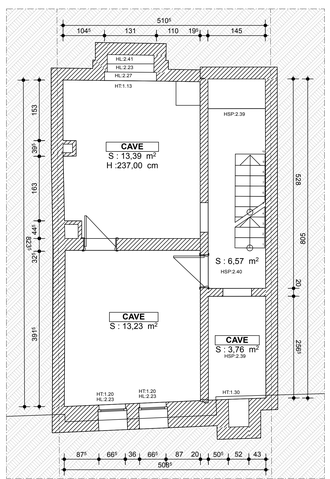

CAVES

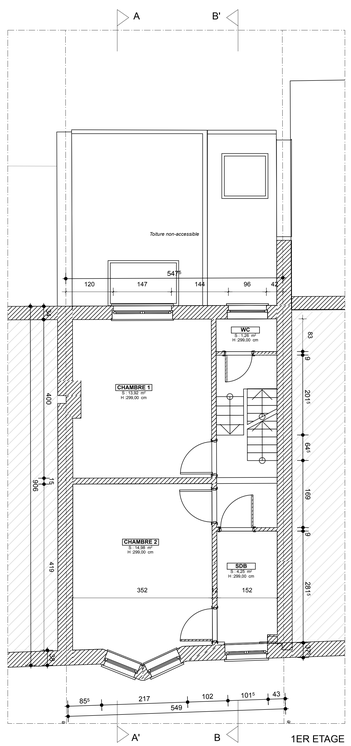

1ER ETAGE

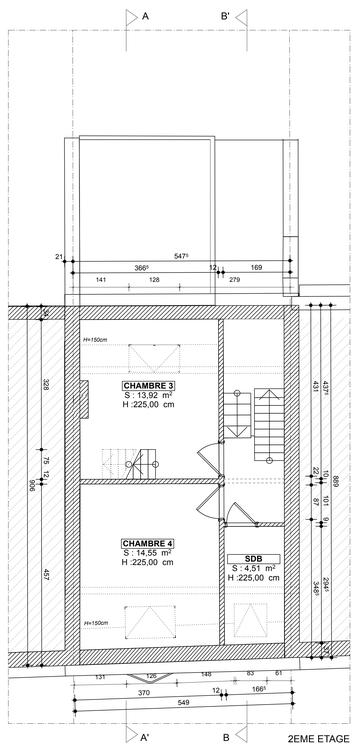

2EME ETAGE

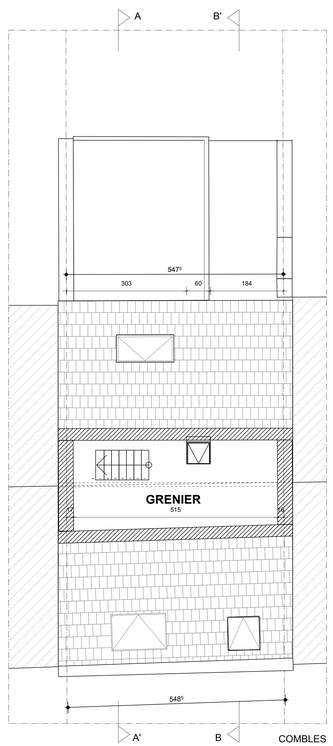

COMBLES

LEGENDE:

1 Peinture bleue clair
2 Châssis PVC double vitrage blanc
3 Seuil en pierre bleue
4 Corniche en bois peint en blanc
5 Tuiles rouges en terre cuite
6 Fenêtre de toit
7 Ferronnerie blanche
8 Planche d'habillage en bois peint en blanc
9 Briques de parement rouge
10 Toiture en polycarbonate

COMMUNE DE WATERMAEL-BOITSFORT

TRANSFORMATION D'UNE MAISON UNIFAMILIALE
Rue Frémineur 10 - 1170 Watermael-Boistfort

PARCELLE CADASTREE D374I13

MAITRE DE L'OUVRAGE

Signature

ARCHITECTE

Signature

Situation existante de fait 3/4

ECHELLE	DATE	MODIFICATIONS	INDICE / DATE
1/50	19-07-2026	A B C D E F G H I J K L M N O P Q R S T U V W X Y Z	

INDICE	DATE	MODIFICATIONS